

T 2/2

Land District North Auckland	LOTS 295-349, 406-411, 504, 505, 515, 516, 1000 and 1001 BEING A	Surveyor: Matthew Keith Adams	Digital Survey Plan
Digitally Generated Plan	SUBDIVISION OF LOT 2 DP 373198	Firm: Churchill Tims Ltd	LT 383634
Generated on: 06/06/2007 11:41am Page 23 of 23		Survey Date: 27/03/2007	Approved on: 06/06/2007

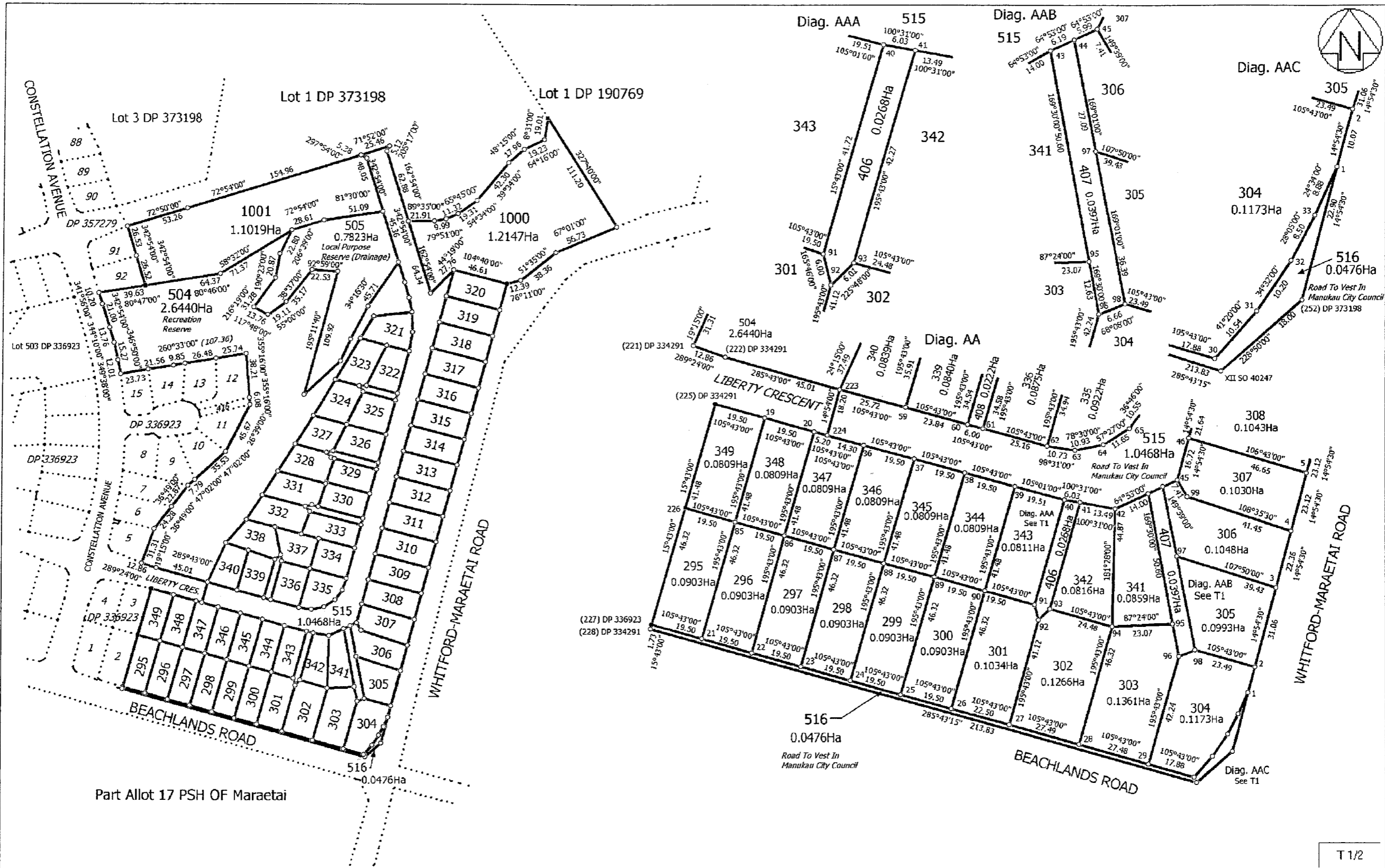

T 1/2

Land District North Auckland  
Digitally Generated Plan  
Generated on: 06/06/2007 11:41am Page 22 of 23

LOTS 295-349, 406-411, 504, 505, 515, 516, 1000 and 1001 BEING A  
SUBDIVISION OF LOT 2 DP 373198

Surveyor: Matthew Keith Adams  
Firm: Churchill Timms Ltd  
Survey Date: 27/03/2007

Digital Survey Plan  
LT 383634  
Approved on: 06/06/2007



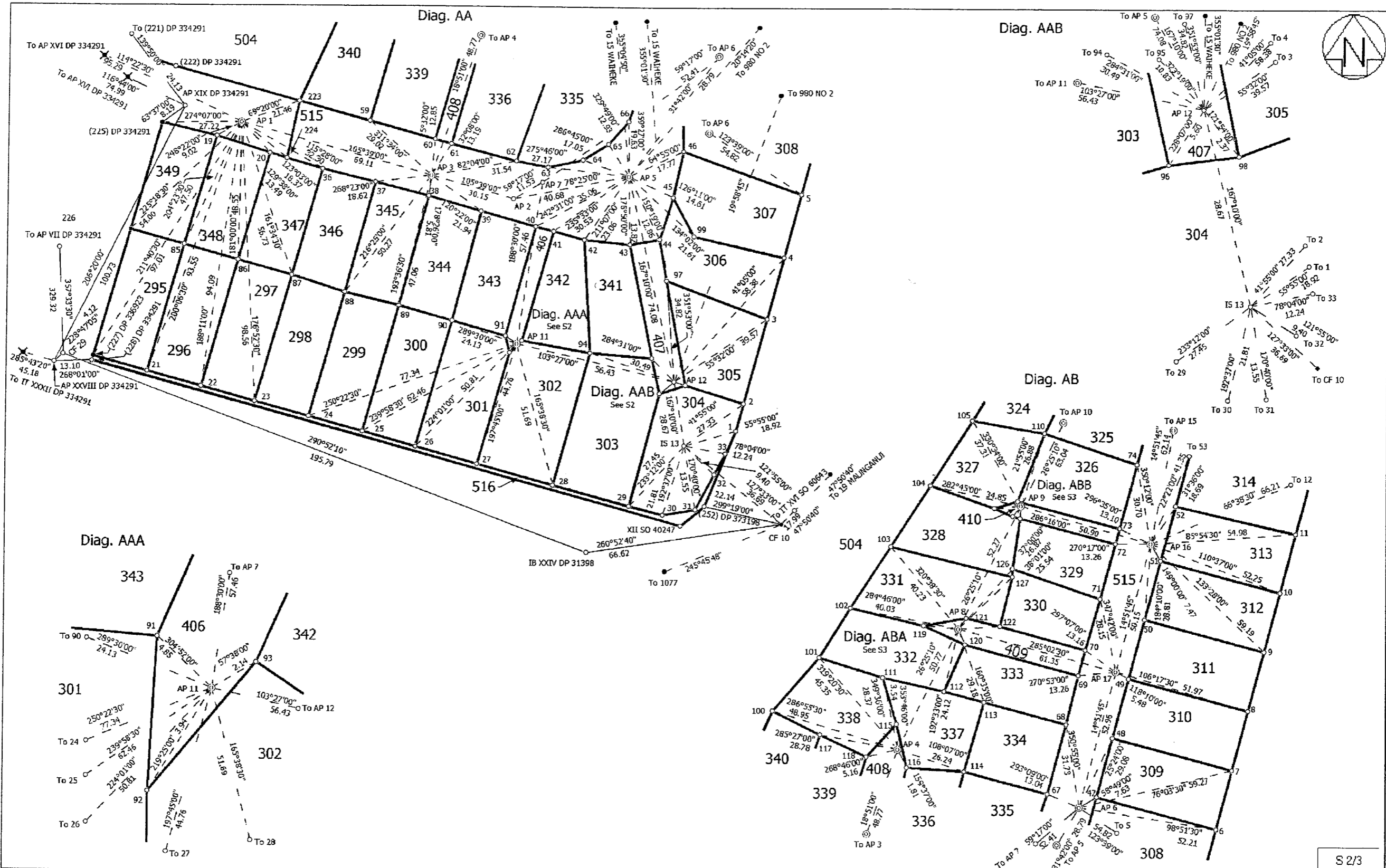

S 2/3

<p>Land District: North Auckland</p> <p>Digitally Generated Plan</p> <p>Generated on: 06/06/2007 11:41am Page 20 of 23</p>	<p>LOTS 295-349, 406-411, 504, 505, 515, 516, 1000 and 1001 BEING A SUBDIVISION OF LOT 2 DP 373198</p>	<p>Surveyor: Matthew Keith Adams</p> <p>Firm: Churchill Timms Ltd</p> <p>Survey Date: 27/03/2007</p>	<p>Digital Survey Plan</p> <p>LT 383634</p> <p>Approved on: 06/06/2007</p>
--	--	--	--

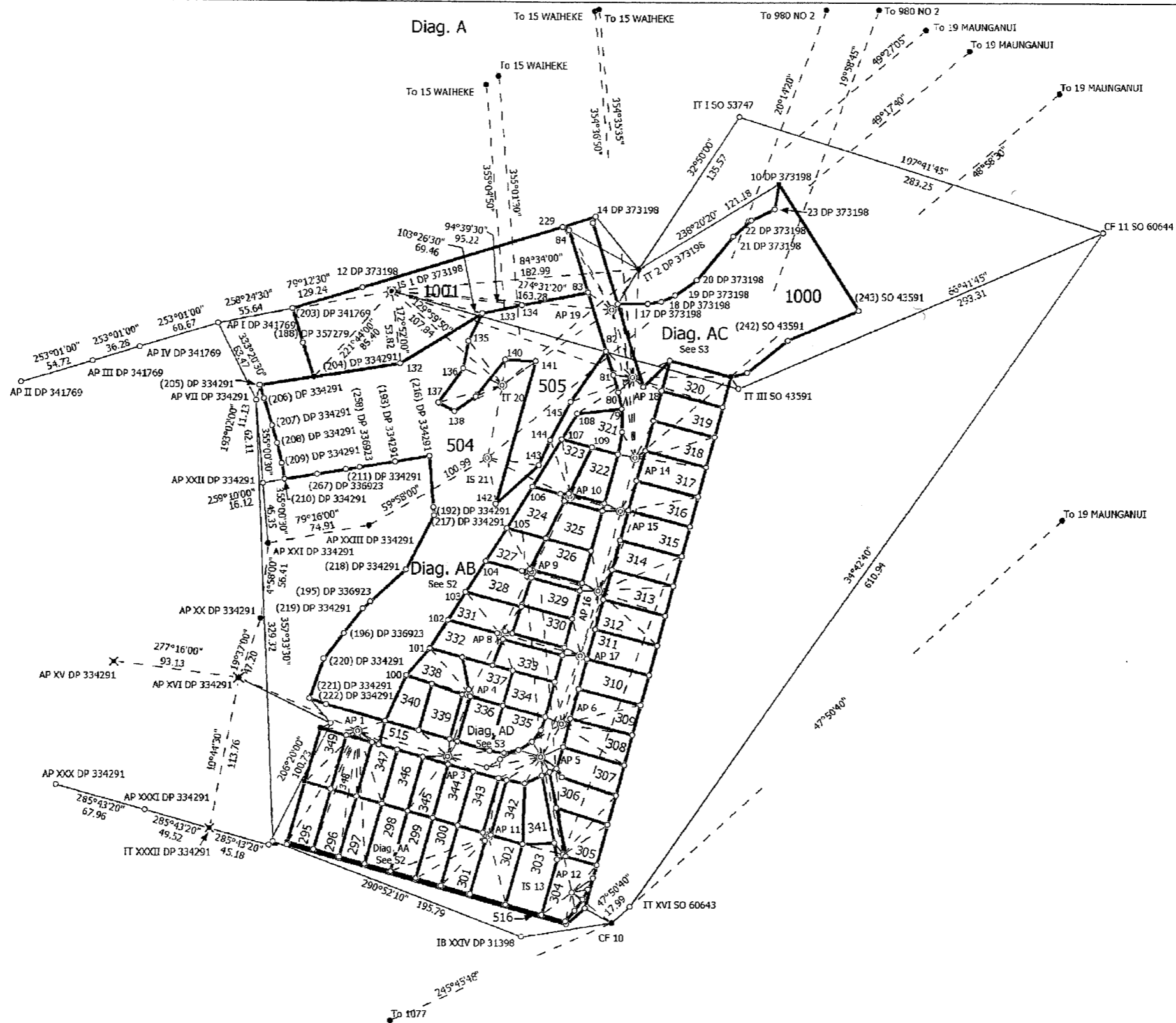

S 1/3

Land District: North Auckland  
Digitally Generated Plan  
Generated on: 06/06/2007 11:41am Page 19 of 23

LOTS 295-349, 406-411, 504, 505, 515, 516, 1000 and 1001 BEING A  
SUBDIVISION OF LOT 2 DP 373198

Surveyor: Matthew Keith Adams  
Firm: Churchill Timms Ltd  
Survey Date: 27/03/2007

Digital Survey Plan  
LT 383634  
Approved on: 06/06/2007